

# GuardTrak<sup>®</sup>

Electronic Proximity Checkpoint System for Security Personnel

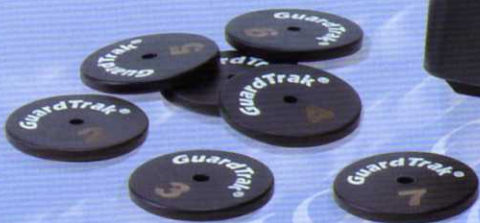

*Securing your world*

Securing your world

# GuardTrak®

## Electronic Proximity Checkpoint System for Security Personnel

The GuardTrak is a guard patrol tour data collecting terminal based on RFID technology. Its' function is to scan RFID chips, that has been pre-set in place around the route that requires patrolling. The system was developed to aid the management, to efficiently program and supervise their guard activities. By using the GuardTrak system, it will considerable reduce the probability of theft, fire and industrial accidents.

### FEATURES:

- Data analyzer & battery charger in one
- Integrated printer
- 3200 booking memory capacity
- RFID checkpoint chips
- Impact-resistant to protect stored data
- Water proof

### APPLICATIONS:

- Commercial building patrolling
- Community & School patrolling
- Factories & Warehouse patrolling
- Airport & Car Park patrolling
- Sports Ground & Parks patrolling
- Hotel & Hospital patrolling

### SPECIFICATIONS:

- Data collecting hand-held device**
- Weight: approx. 240 gram
  - Size (HWD): 210×73×40 mm
  - Power supply: Rechargeable lithium batteries (3.7V)
  - Operating temperatures: -10 to 55 Deg. C
- Station box**
- Weight: approx. 949 gram
  - Size (HWD): 240×139×90 mm
  - Power supply: Adaptor INPUT AC100-240V  
OUTPUT 6V...3A
  - Operating temperature: Room temperature

### Printout sample (actual size)

```

-----
#00000054#          ← Serial no.
08/09/22  19:14    ← Printout date & time
-----

♣ 003  09/22  18:42 ← Security staff booking
♣      09/22  18:42 ← no. with date / time
♣ 001  09/22  18:42 ← Patrol start time
♣ 002  09/22  18:56 ← Checkpoint no. with
♣ 003  09/22  18:59 ← Date / time
× 1.3.5.7          ← Incident nos.
♣ 004  09/22  19:01 ← Patrol end time
♣      09/22  19:02
♣ 004  09/22  19:02
♣ 005  09/22  19:02
♣ 006  09/22  19:05
♣ 007  09/22  19:09
♣ 008  09/22  19:11
-----

```

### OPTION:

Personnel ID tags



Start & End cards



Incident cards

